2. ORGANUM
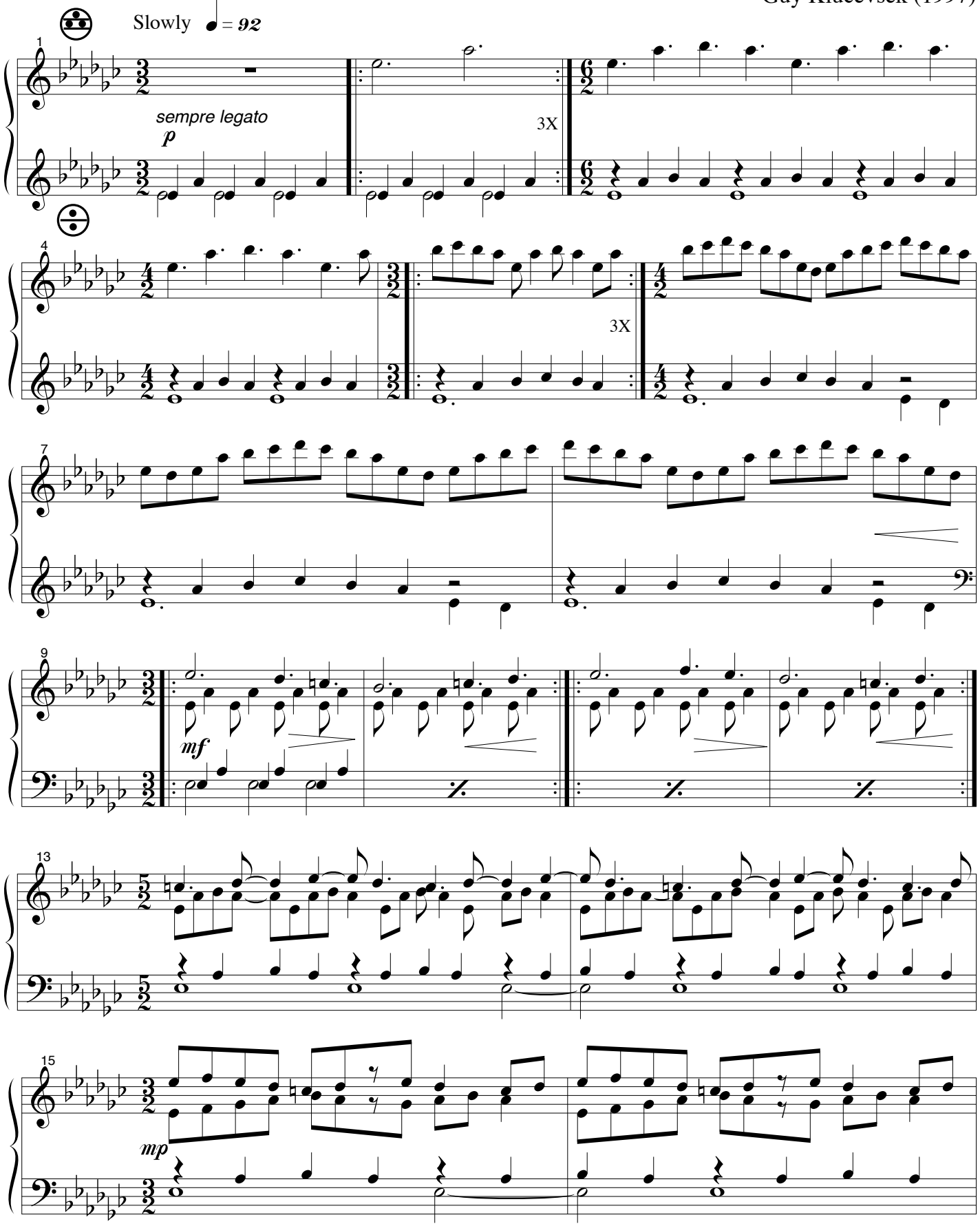
Guy Klucevsek (1997)